

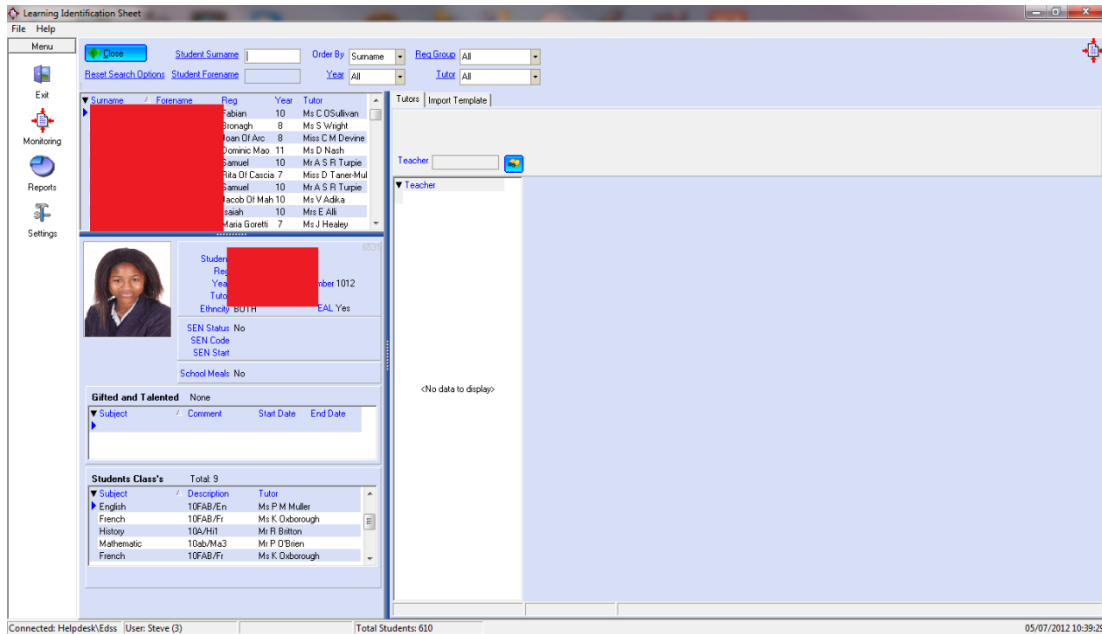

How to use Learning Identification



Learning Identification is a program to see the target grades etc. for the students in your classes.

When you run the program you will see this screen



Type in part of the teachers name in the teacher box or leave blank to show all teachers and click the Search button 

A list will appear of the teacher's names, click one of the names and those teachers classes will appear

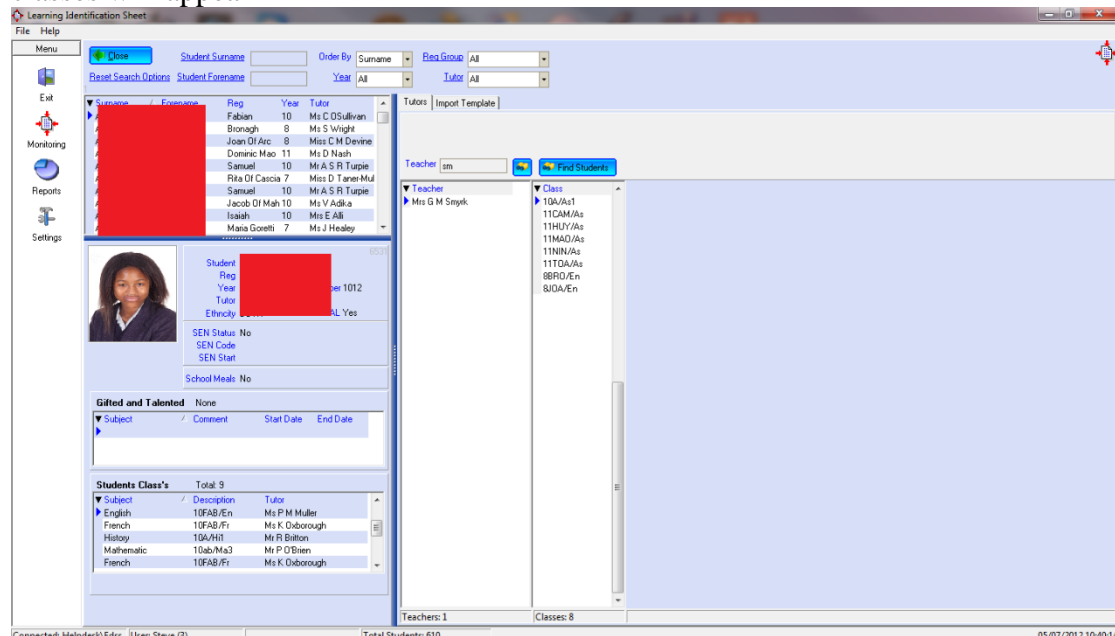

Now click which class you want and click the “Find Students” button
And the students in this class will now appear

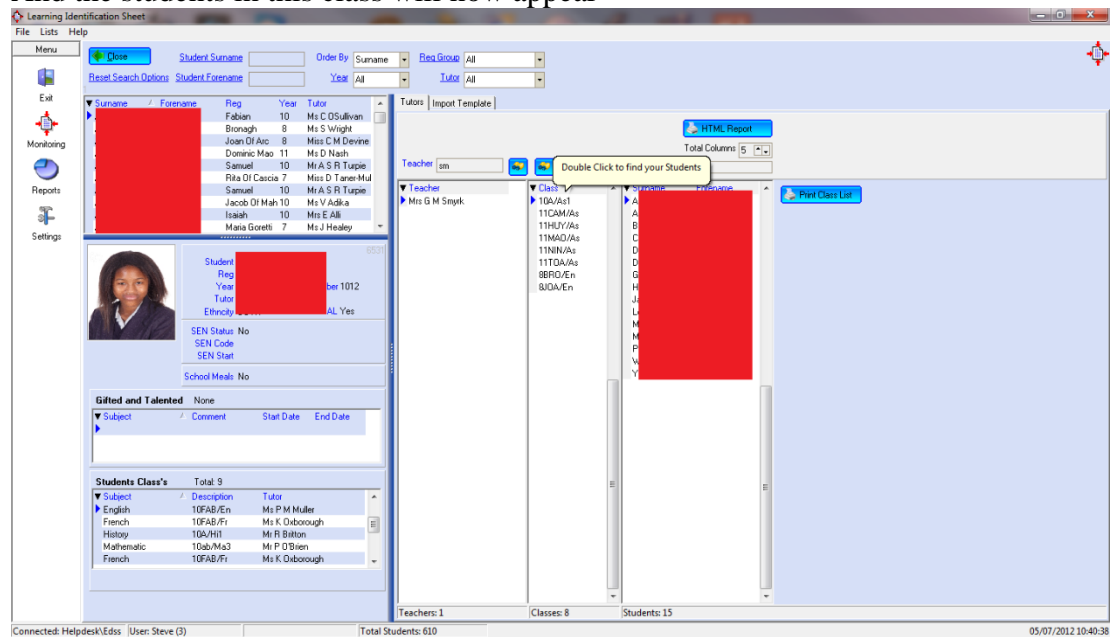

From here you can print a class list by clicking the button

Or a Learning Identification Sheet by clicking the button.

Or a Single Learning Identification Sheet by clicking the button

Or Multiple Learning Identification Sheet by clicking the button

The Learning Identification Sheet will open in a web browser.

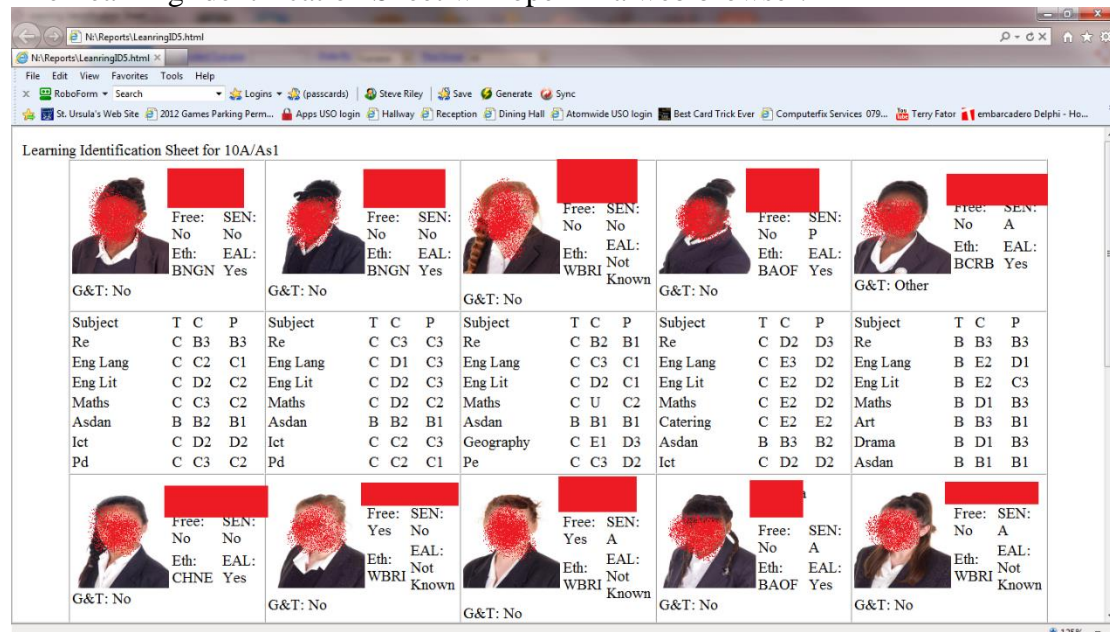

In the Web Browser you can change the print settings by clicking File, print Preview, Then click the different buttons to suit.

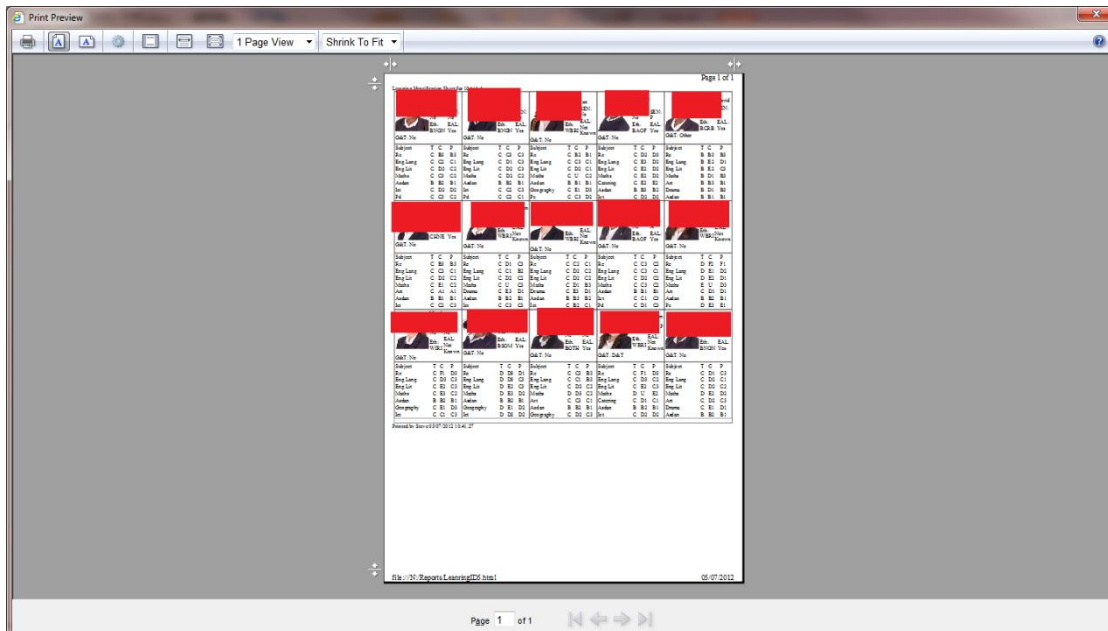
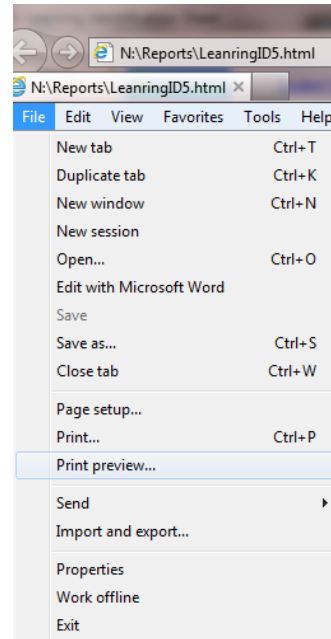

Any questions or comments then please let me know.

Thank You

Steve Riley