

Network Devices

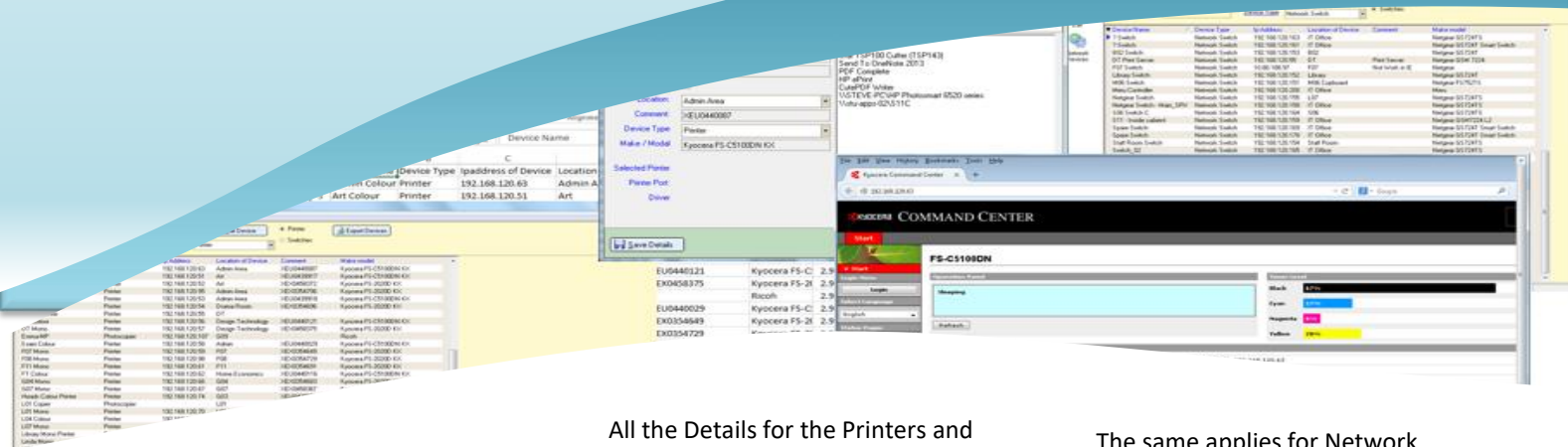

Network Devices

Network Devices is a small program which will enable IT staff to access Devices with IP Address very easy.

We found that you need to access a Device, e.g. a Network Printer or Network Switch etc.

By the time you find your paperwork, get the IP Address, open a Web Browser, type in the address, this could take a little while if you can't find your paperwork in the first place

So at HermesSoftware we created this small and very easy program.

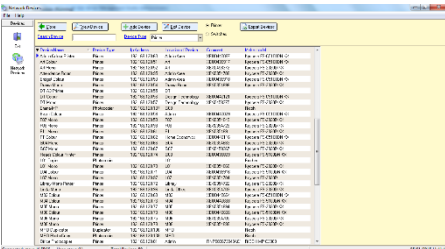

When you run the program you will see a list of all your Printers, click a Radio button marked Switches and you will see your Network switches.

Look at the list, then double click the Device you want to see in a Web Browser.

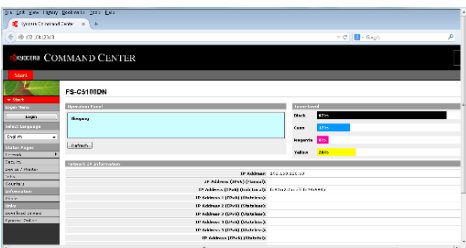

All the Details for the Printers and Switches are held in the Database and are entered via the Asset Manager program or you can add a New Device by clicking the "Add Device" button fill in the detail and click Save,

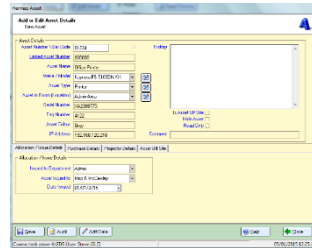

to Edit a Network device select a Device then click the "Edit Device" button

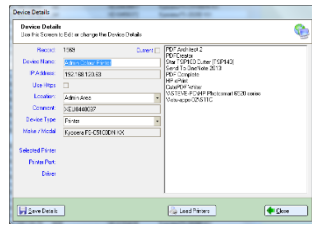

You can Export the Device Data by clicking the "Export Devices" button, and the Data will be saved into an Excel format.

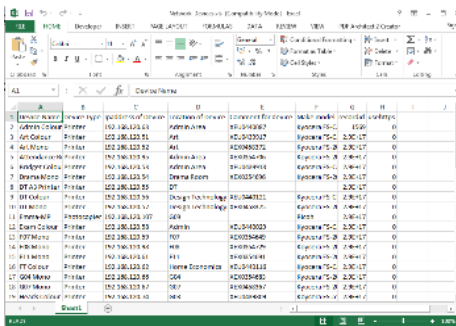

The same applies for Network Switches. You can Add them and double click them to see them in a Web Browser, in fact anything with a IP Address and can be opened in a web browser can be added to this program.

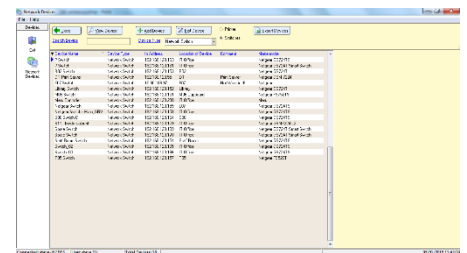

Programs in Hermes

Other Programs in the Hermes Suite:

- After School Club
- Allocation
- Alternative Education
- Asset Manager
- Bookings
- Call Logger
- Confiscated Items
- Controlled Assessment
- Detention
- Forms On Line
- ID Cards
- Learning Identification Sheet
- Network Devices
- Parental Engagement
- Photos
- Seating Plan
- Software Audit
- Stock Control
- User Display
- Visitor Log
- Work Experience

Visit the website to find out more
All Programs can be Customised to your Needs

Hermes Software
Tel: 0203 239 2399
www.hermessoftware.co.uk
hsinfo@hermessoftware.co.uk

